

Patient report

Bio-Rad DATE: 11/26/2019
D-10 TIME: 03:24 PM
S/N: #DJ4I016123 Software version: 4.30-2
Sample ID: 10571541
Injection date 11/26/2019 03:14 PM
Injection #: 65 Method: HbA1c
Rack #: --- Rack position: 4

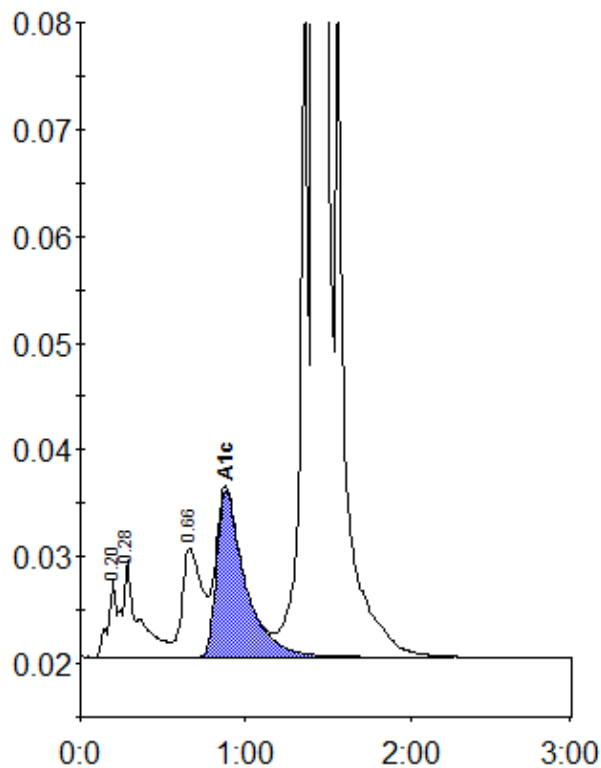

Peak table - ID: 10571541

Peak	R.time	Height	Area	Area %
A1a	0.20	7317	25339	0.7
A1b	0.28	9150	63109	1.8
LA1c/CHb-1	0.66	10137	86038	2.4
A1c	0.88	15602	187432	6.8
P3	1.35	66666	213746	5.9
A0	1.42	897961	3023026	84.0
Total Area:		3598692		

Concentration:	%
A1c	6.8